

PLAN SHOWING THE PROPOSED CONSTRUCTION OF SECOND FLOOR IN THE EXG. BUILDING AT PLOT NO 57, DOOR NO 3, III<sup>rd</sup> STREET, KRISHNA NAGAR LPDM/DDTP NO 54/71 IN S.NOS 72/2B, 79/2, 80, 99/1B, & 99/3 PART OF VIRUGAMBAKKAM VILLAGE NO 104, MADRAS. 600 092. (CORPORATION TOWN NO. 65)

FOR SRI. L. RAMALINGAM.

SCALE:- 1:100 (1" = 8'-0")

NOTE:- ALL DIMENSIONS ARE IN METRES UNLESS OTHERWISE SPECIFIED

COLOUR REF. PROPOSALS EXISTING  
 ROADS PLOT LINE TO BE REGULARISED  
 TOTAL AREA OF PLOT : 2700 SQ. FT. (250.93 SQ. M.)  
 AREA OF EXG. G.F. : 890 " (82.68 " )  
 AREA OF EXG. F.F. : 890 " (82.68 " )  
 AREA OF PRO. SEC. FLOOR : 890 " (82.68 " )  
 AREA OF OPEN SPACE : 1810 (168.25 " )  
 F.S.I.:- 0.99 PLOT COVERAGE : 33%

SCHEDULE OF JOINERY:-

D	DOOR PANELLED	1.00 x 2.13 (3'-3" x 7'-0")
D <sub>1</sub>	"	0.91 x 2.13 (3'-0" x 7'-0")
D <sub>2</sub>	"	0.76 x 1.98 (2'-6" x 6'-6")
W	WINDOW GLAZED	1.37 x 1.37 (4'-6" x 4'-6")
W <sub>1</sub>	"	0.91 x 1.37 (3'-0" x 4'-6")
V	VENTILATOR	0.91 x 0.45 (3'-0" x 1'-6")

EXG. G.F. SANCTIONED VIDE B.A. NO 69/75 Dt. 24.3.75 BY VIRUGAMBAKKAM TOWN PANCHAYAT.  
 EXG. F.F. SANCTIONED VIDE B.A. NO 93/91 Dt. 18.2.91.

*L. Ramalingam*  
 OWNER

*V. Balasubramani*  
 LICENSED SURVEYOR

V. BALASUBRAMANI: B. Arch., A.I.I.A., M.C.A., ARCHITECT.  
 Regd No. 10712 Council of Architecture  
 Licensed Surveyor Class I R.A. No. 3  
 CORPORATION OF MADRAS  
 No. 3, Paper Mills Road, First Floor,  
 NEAR PERAMBUR CHURCH, MADRAS-600 011

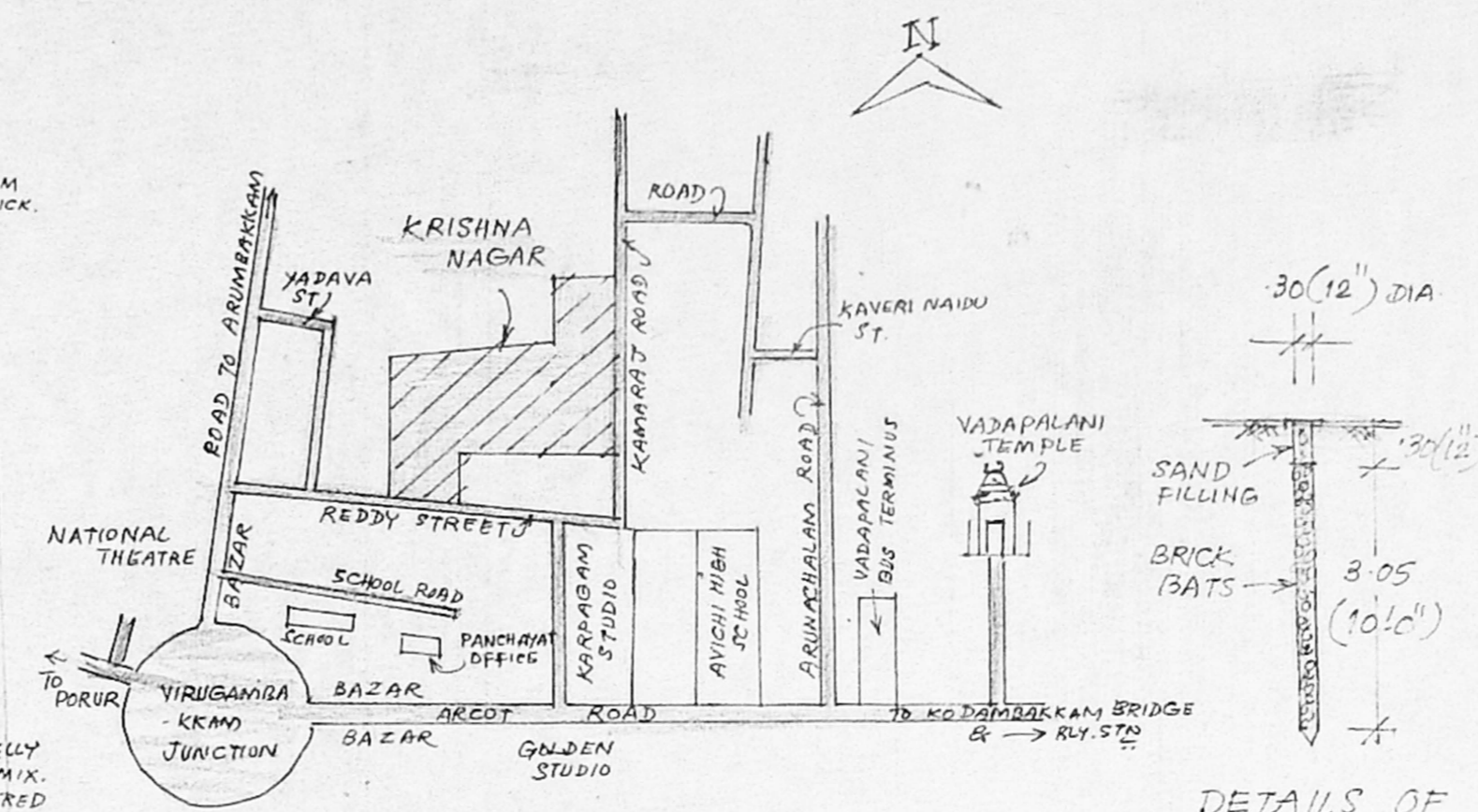

DETAILS OF PERCUSSION PIT

Inspected on 21/2/96

PLOT NO 56

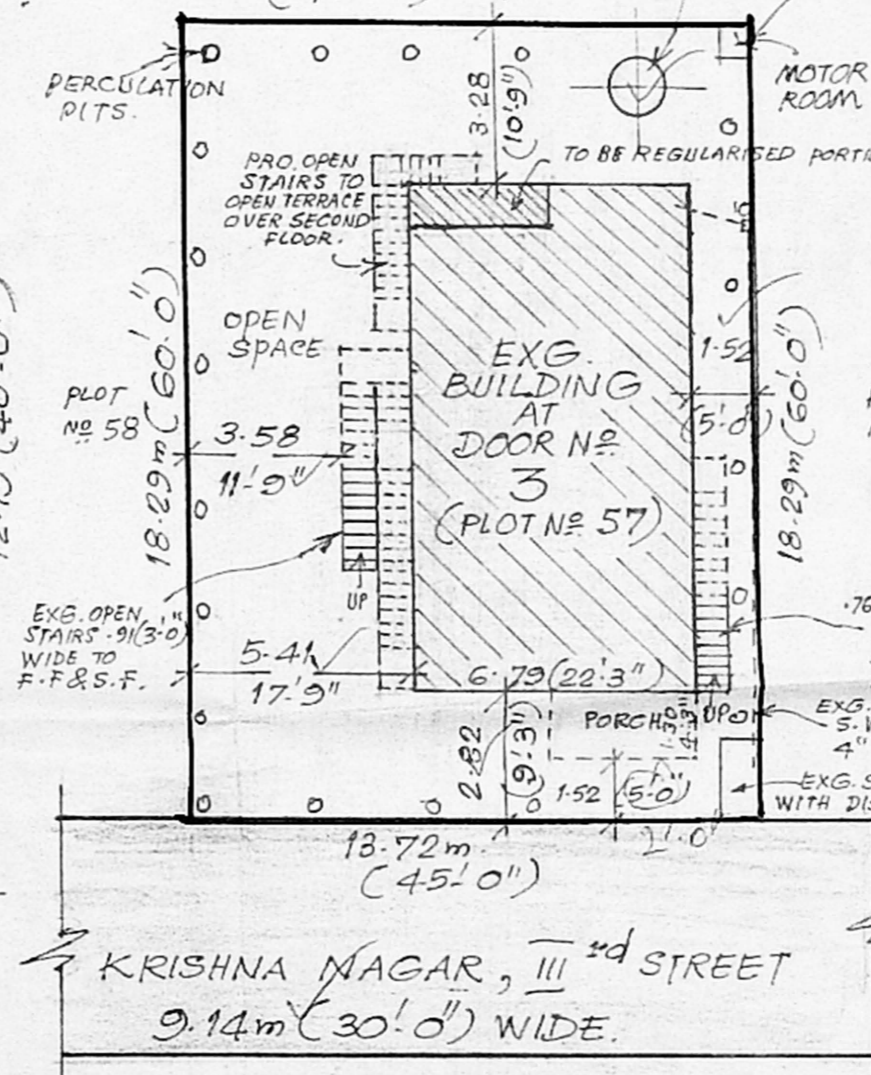

SITE PLAN SCALE:- 1:200 (1" = 16'-0")

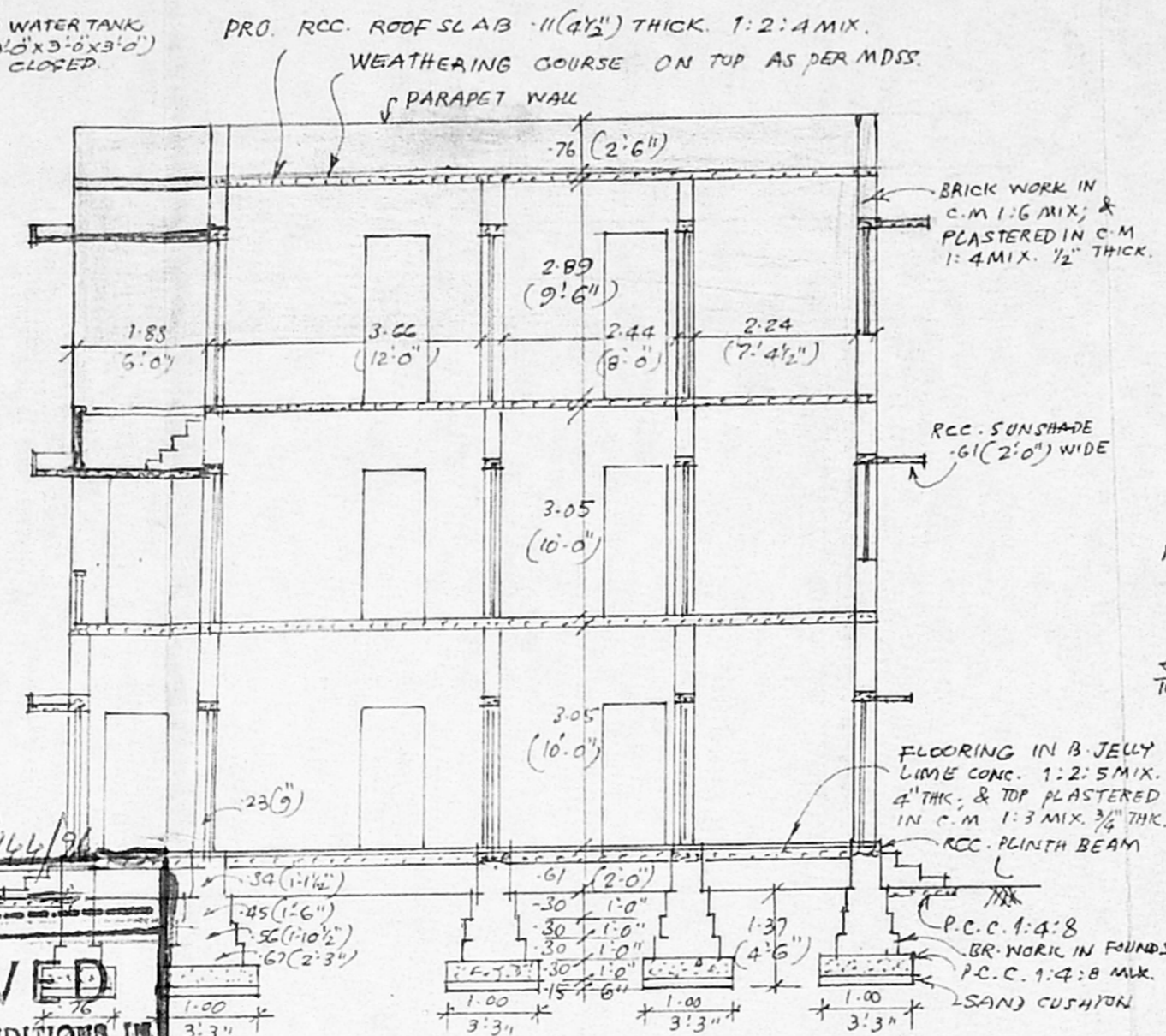

SECTION ON 'AB'

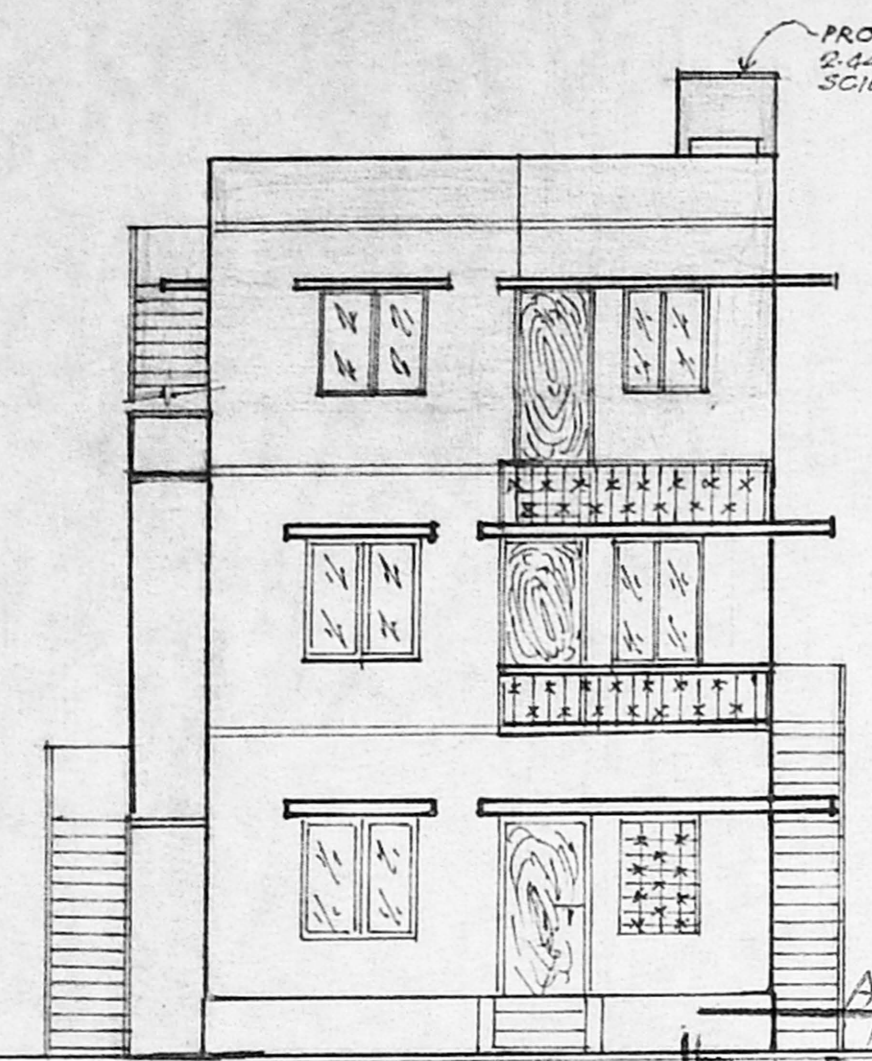

FRONT ELEVATION

APPROVED

SUBJECT TO THE CONDITIONS IN THIS OFFICE LETTER.  
 No. 42/5399/76 Date 16-4-96  
 FOR MEMBER SECRETARY  
 MADRAS DEVELOPMENT AUTHORITY  
 MADRAS 600 008.

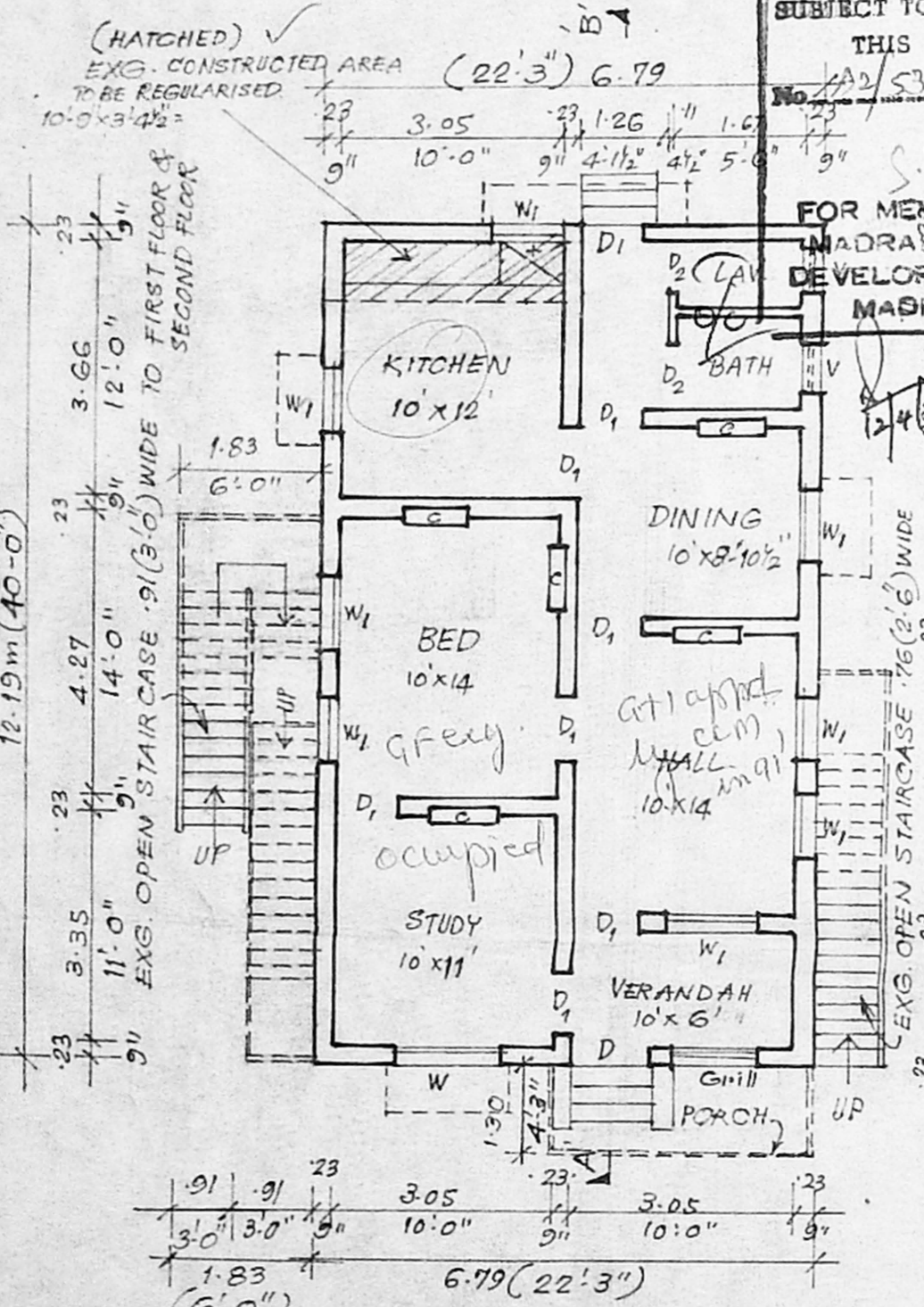

EXG. GROUND FLOOR PLAN

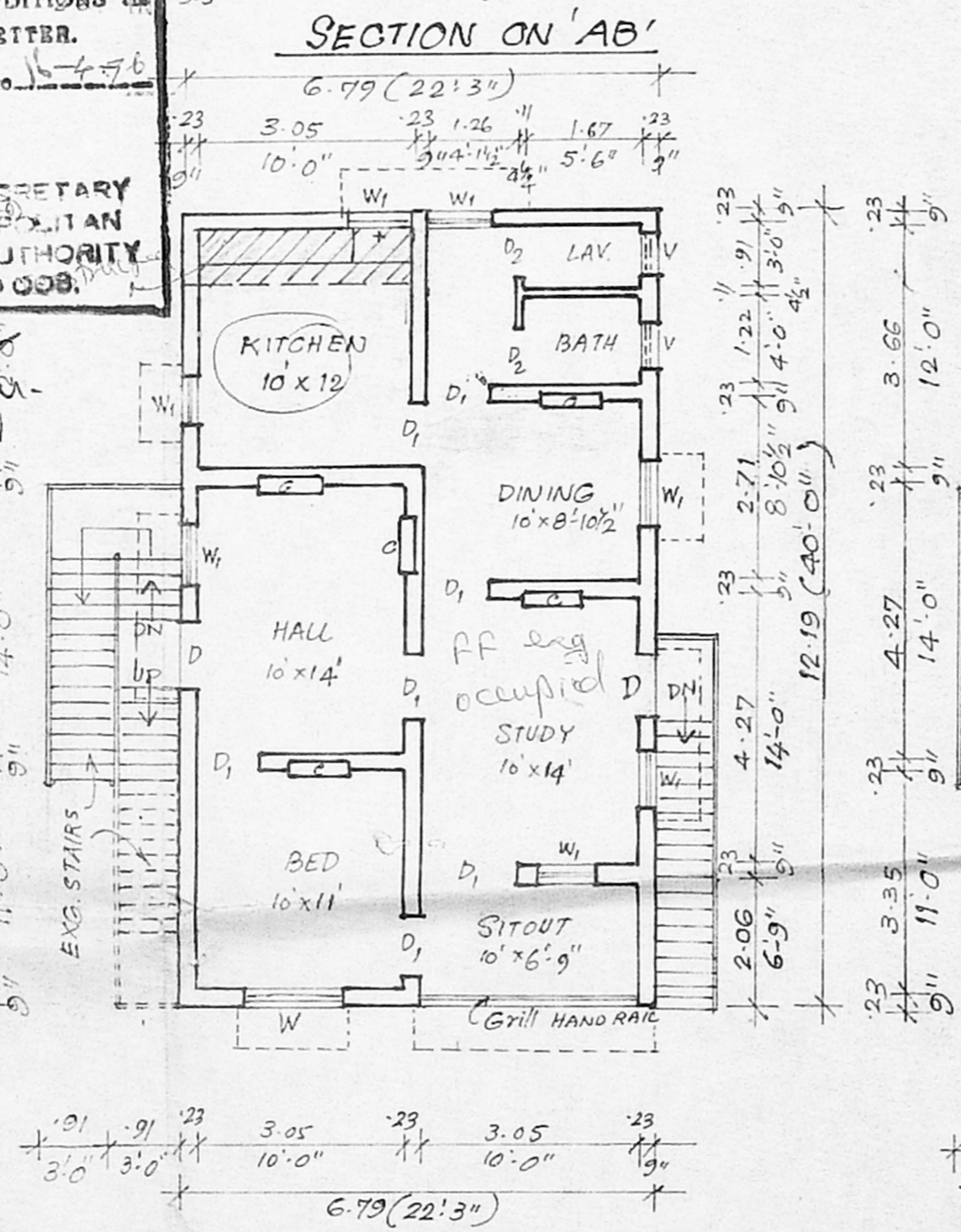

EXG. FIRST FLOOR PLAN

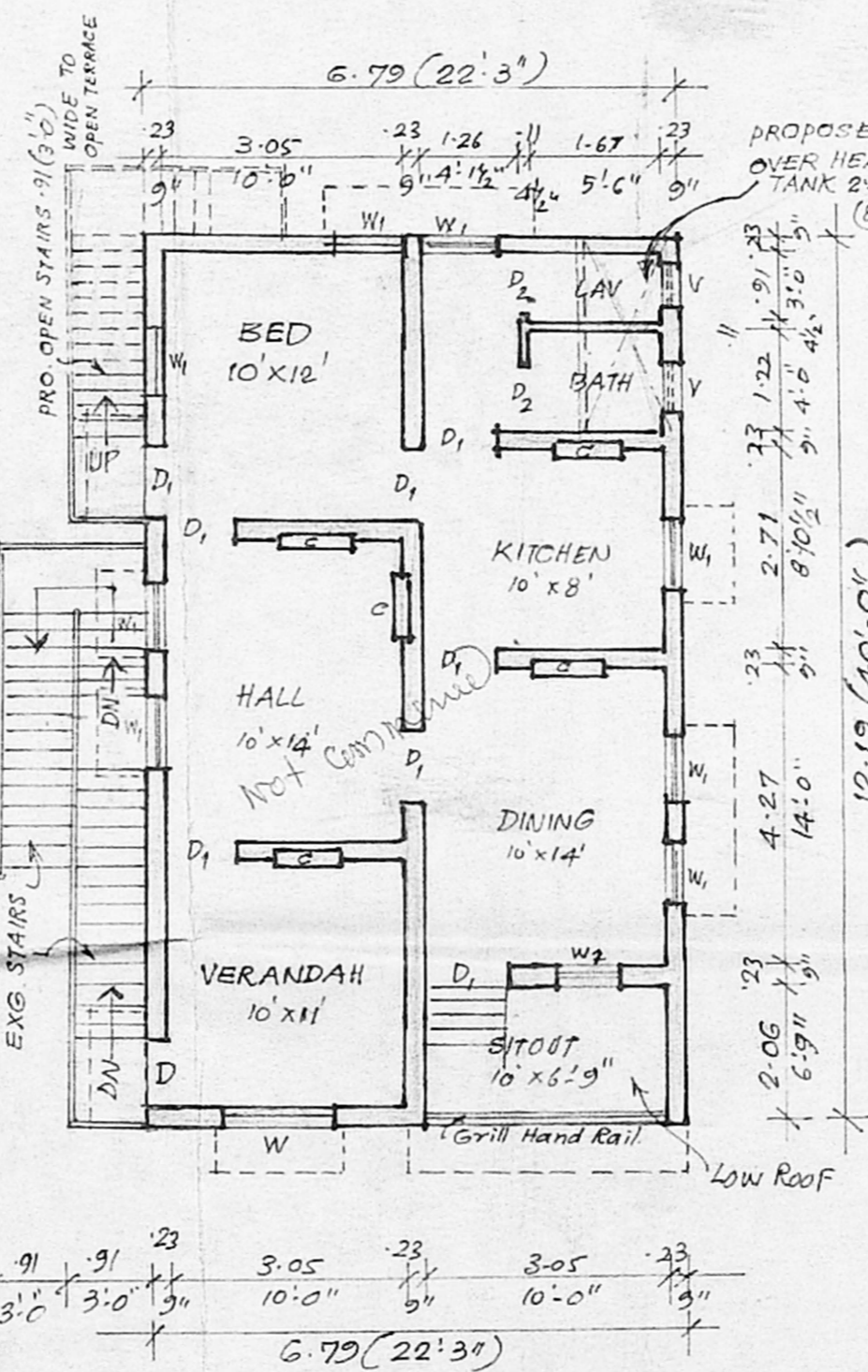

PRO. SECOND FLOOR PLAN